

SITE PLAN FOR PROP, G + VI STD.
 HOUSING PROJECT PVT. LTD. DIRECTOR
 BAHIRSARBAMANGALA, J.L. --42, MAHAL
 R.S. KH. NO. - 348, L.R. PLOT NO - 4143, L.R.
 UNDER BURDWAN MUNICIPALITY, P.S. &
 (SCALE -- 1" = 20' - 0")

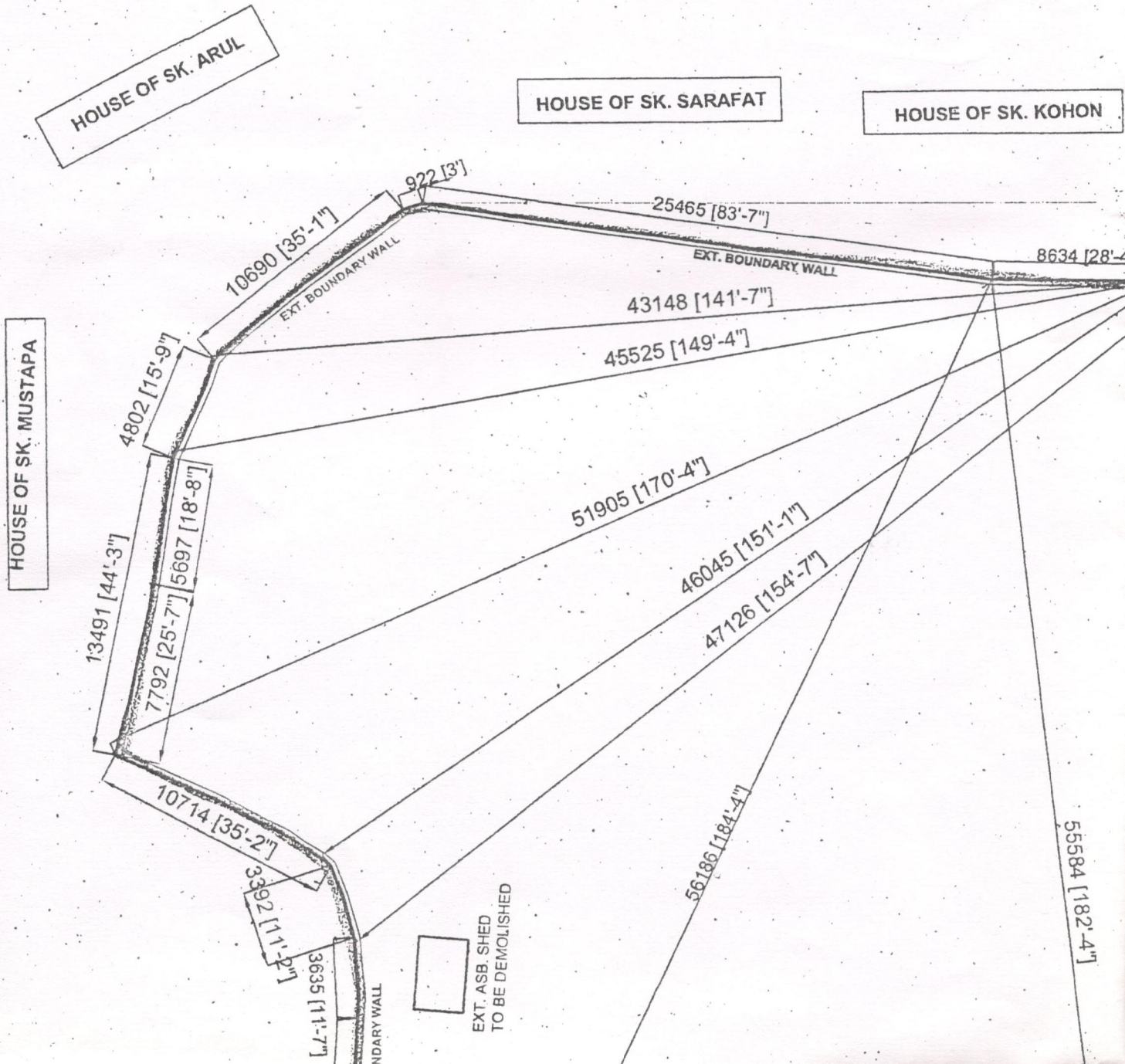

B

RESIDENTIAL FLAT BUILDING. OF YOGADA

MAHENDRA KUMAR SHAW, AT MOUZA --

A -- B.S. PARA, R.S. PLOT NO.- 1561, 1562, 1561 / 2177,

H. NO - 16510, HOLDING NO -- 15, WARD NO -- 01,

DIST.- BURDWAN.

HOUSE OF MANOWARA BEGAM

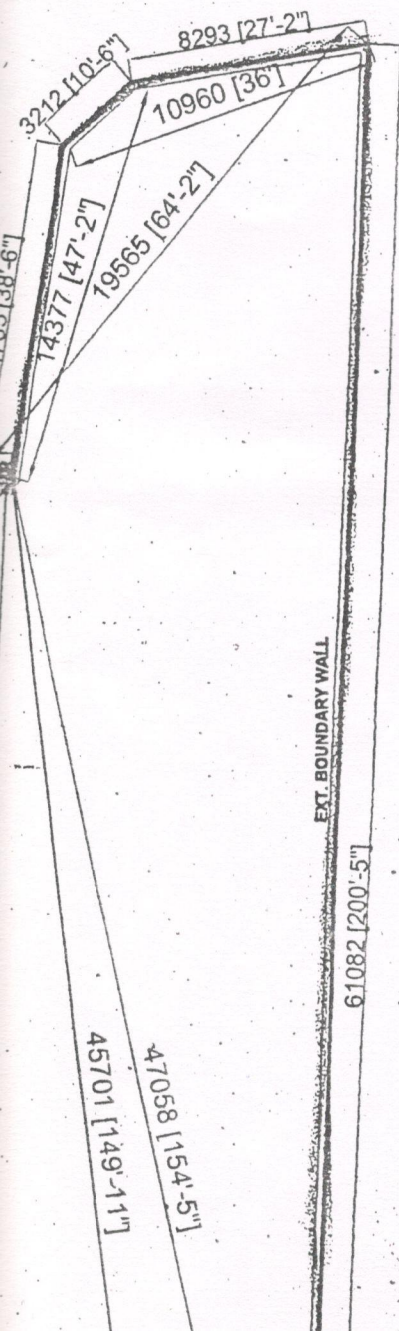

NATURE OF LAND --- HOUSING COMPLEX.

AREA OF LAN --- 34940 SFT 3245.98 Sq.Metre

48 katha - 8 chatak - 20 sq.Feet

EXT. CONST. SHOWN IN COL ---

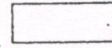

PROPERTY LINE SHOWN IN COL ---

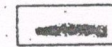

ROAD. SHOWN IN COL ---

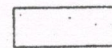

DRAIN. SHOWN IN COL ---

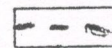

HOUSE OF S.K. ALLAUDDIN

B.K. MONDAL



7
A

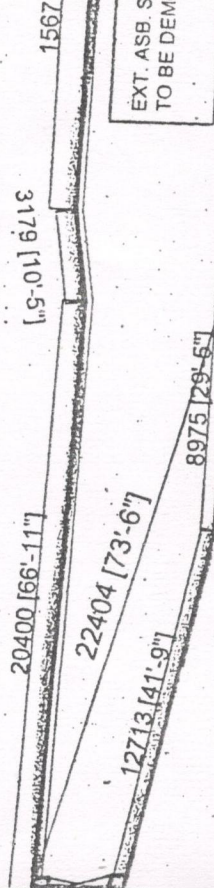

HOUSE OF A. HAZRA

TO
BURDWAN STATION

23.776 M. [78'-0"] WIDE G.T. ROAD

3135 [10'-3"]

EXT. ASB. S
TO BE DEM

EXT. ASB. S
TO BE DEM

6129 [20'-0"]
8653 [28'-5"]

Arup Kumar Jash

For, YOGADA HOUSING PROJECTS PVT. LTD.

Mohandas B. Shinde

Director

DRAWN BY

OWNER. / DIRECTOR

ENGINEER

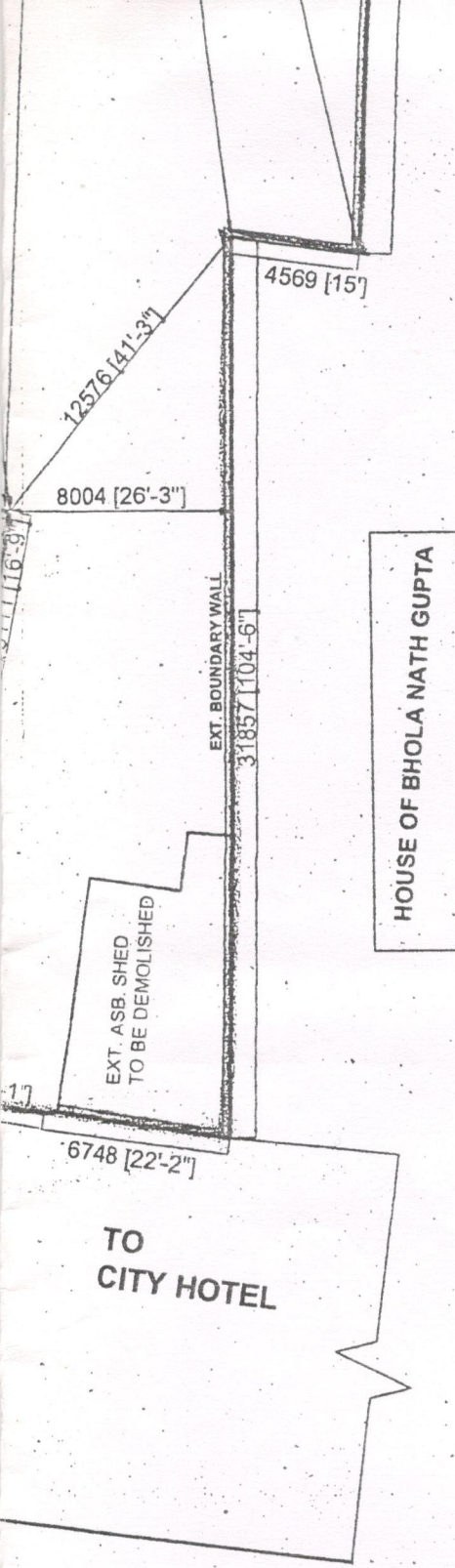

HOUSE OF BHOLA NATH GUPTA

EXT. ASB. SHED
TO BE DEMOLISHED

EXT. BOUNDARY WALL
31857 [104'-6"]

TO
CITY HOTEL

H.P.T.

1776145

Arup Das
24.6.15

MEMBER
Chairman-in-Council
Burdwan Municipality